

140

THEME FROM "BARNABY JONES"

1ST E^b ALTO SAX.

JERRY GOLDSMITH
ARR. RICHARD BOWDEN

DISCO ROCK ♩ = 138

ff mf

UNIS. SOLI

UNIS. SOLI

ff mf

ff

UNIS. ff

ff

ff

ff

ff

140

THEME FROM "BARNABY JONES"

2ND E^b ALTO SAX.

JERRY GOLDSMITH
ARR. RICHARD BOWDEN

DISCO ROCK ♩ = 138

140

NOTICE: The law provides penalties for any unauthorized copying or reproduction of any copyrighted musical work.

THEME FROM "BARNABY JONES"

1ST B^b TENOR SAX. (OPT. B^b SOPRANO)

JERRY GOLDSMITH
ARR. RICHARD BOWDEN

DISCO ROCK ♩ = 138 TENOR

A UNIS. SOLI

B UNIS. SOLI

C DMI FMA7

TO SOPRANO IF AVAILABLE DMI
2 SOLO ad lib.

D DMI FMA7

(TBNS.)

E A7(#9) DMI DMI FMA7 G7 B^bMA7 DMI FMA7 G GMI DMI B^bMA7

F FMA7 G9 B^b AMI7 GMI9 A7(#9) DMI DMI9 G7 B^bMA7 DMI9

G GMI DMI9 B^bMA7 F G9 B^b AMI7 GMI9 A7(#9)DMI

(G) DMI9 G7 B^bMA7 DMI9 G7 GMI7 DMI9 F G9

B^b AMI7 GMI9 A7(#9)DMI

END SOLO

(H) (UNIS.)

(J) SOLO WAIL!

G GMI DMI GMI FMA7 G7 B^b

(K) AD LIB. DMI

140

THEME FROM "BARNABY JONES"

2ND B^b TENOR SAX.

JERRY GOLDSMITH
ARR. RICHARD BOWDEN

DISCO ROCK ♩ = 138

ff mf

2 (A) UNIS. SOLI mf

mf

ff

(C) 8 (D) 7 UNIS. (E) ff

(F) (G) ff

(TENS.) ff

140

THEME FROM "BARNABY JONES"

E^b BARITONE SAX.

JERRY GOLDSMITH
ARR. RICHARD BOWDEN

DISCO ROCK ♩ = 138

(H) SOLO

(J)

(K)

NOTICE: The law provides penalties for unauthorized copying or reproduction of any copyrighted work.

THEME FROM "BARNABY JONES"

140

1ST B^b TRUMPET

JERRY GOLDSMITH
ARR. RICHARD BOWDEN

DISCO ROCK ♩ = 138

MINS SECS

140

THEME FROM "BARNABY JONES"

2ND B^b TRUMPET

JERRY GOLDSMITH
ARR. RICHARD BOWDEN

DISCO ROCK ♩ = 138

Ten empty musical staves, each consisting of five horizontal lines, provided for the 2nd Trumpet part.

R4D

THEME FROM "BARNABY JONES"

3RD B^b TRUMPET

JERRY GOLDSMITH
ARR. RICHARD BOWDEN

DISCO ROCK ♩ = 138

"BARNABY JONES"

3RD TRUMPET - PAGE 2

OPT. 8VA BASSO

OPT. 8VA BASSO

OPT. 8VA BASSO

140

THEME FROM "BARNABY JONES"

4th B^b TRUMPET

JERRY GOLDSMITH
ARR. RICHARD BOWDEN

DISCO ROCK ♩ = 138

"BARNABY JONES"

4TH TRUMPET - PAGE 2

OPT. 8VA BASSO

OPT. 8VA BASSO

OPT. 8VA BASSO

OPT. 8VA BASSO

140

THEME FROM "BARNABY JONES"

1ST & 2ND HORNS in F (OPT.)

JERRY GOLDSMITH
ARR. RICHARD BOWDEN

DISCO ROCK $\text{♩} = 138$
a2 >

140

THEME FROM "BARNABY JONES"

1ST TROMBONE

JERRY GOLDSMITH
ARR. RICHARD BOWDEN

DISCO ROCK ♩ = 138

(G)

(H)

fff

(J)

(K)

Empty musical staff.

Empty musical staff.

140

THEME FROM "BARNABY JONES"

2ND TROMBONE

JERRY GOLDSMITH
ARR. RICHARD BOWDEN

DISCO ROCK ♩ = 138

(G)

(H)

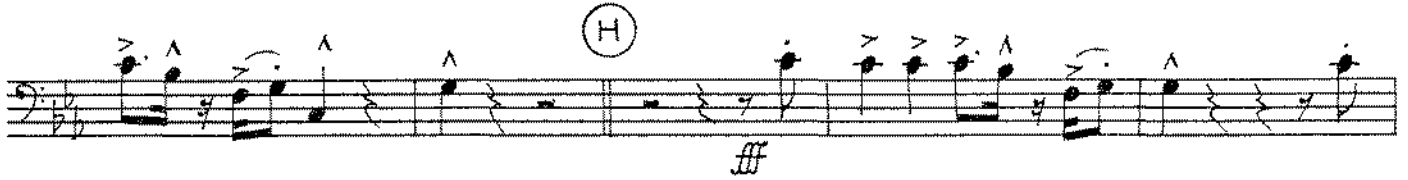

(J)

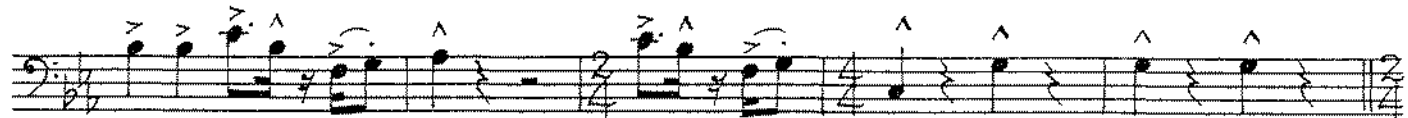
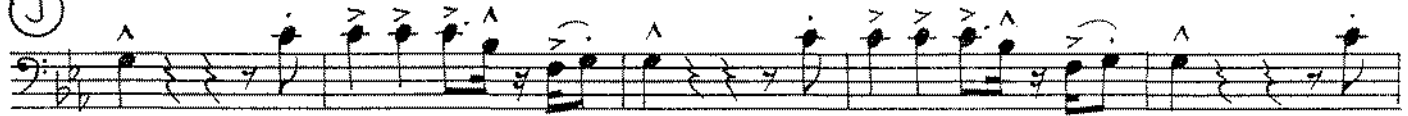

(K)

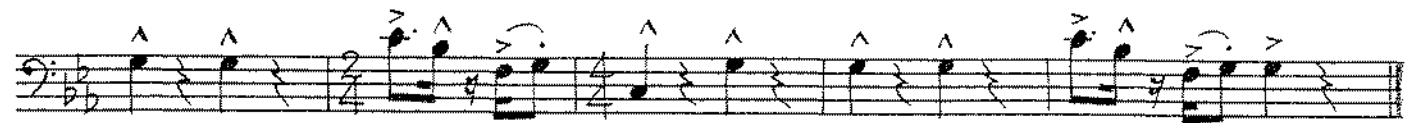
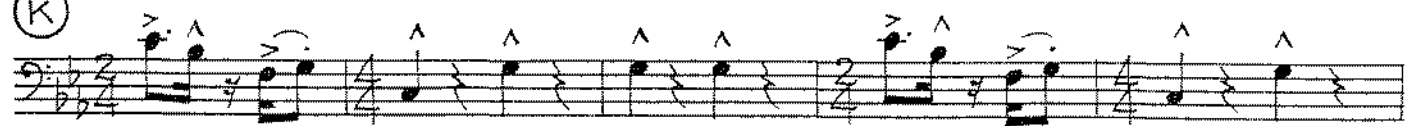

140

THEME FROM "BARNABY JONES"

3RD TROMBONE

JERRY GOLDSMITH

ARR. RICHARD BOWDEN

DISCO ROCK ♩ = 138

(A) 7

(B)

(C) 8 (D)

(E)

(F)

(G)

(H)

(J)

(K)

14D

THEME FROM "BARNABY JONES"

4TH TROMBONE

JERRY GOLDSMITH

ARR. RICHARD BOWDEN

DISCO ROCK ♩ = 138

(A) 7

(B)

(C) 8 (D)

(E)

(F)

(G)

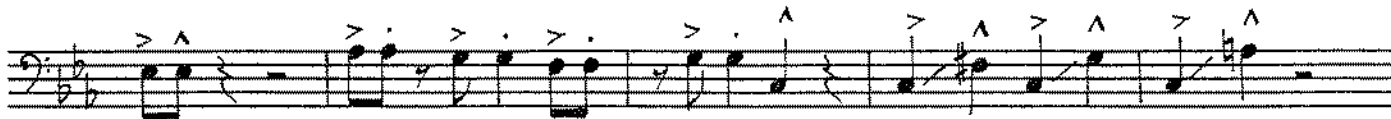
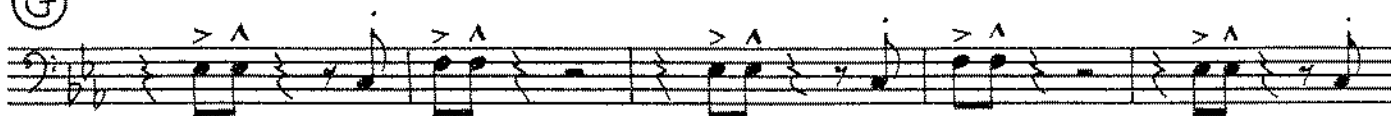

(H)

(J)

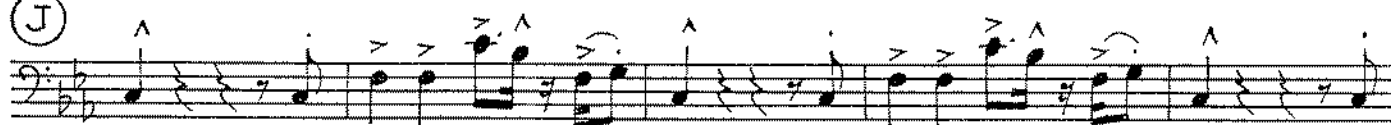

(K)

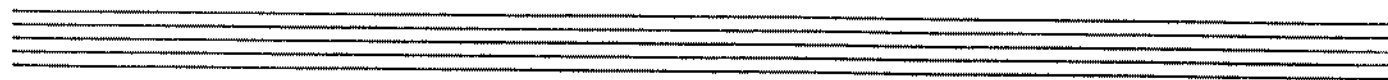
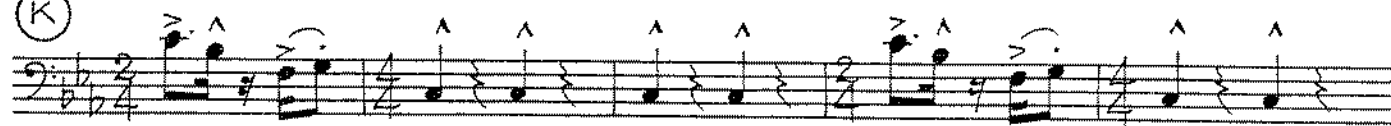

THEME FROM "BARNABY JONES"

TUBA (OPT.)

JERRY GOLDSMITH

ARR. RICHARD BOWDEN

DISCO ROCK ♩ = 138

14D

THEME FROM "BARNABY JONES"

PIANO (PREFERABLY ELECTRIC)

JERRY GOLDSMITH
ARR. RICHARD BOWDEN

DISCO ROCK ♩ = 138

Ten blank musical staves, each consisting of a grand staff (treble and bass clefs) with a brace on the left side.

140

THEME FROM "BARNABY JONES"

ELECTRIC GUITAR

JERRY GOLDSMITH
ARR. RICHARD BOWDEN

DISCO ROCK ♩ = 138

CM1 A A > > A A

(A) (B) CM1 E^bMA7/C F13 A^bMA7 CM1 E^bMA7/C F FM1 CM1 CM17 E^bMA7/F F9

mf (DISCO ROCK)

A^b B^b CM1

1. A A > > A A

2. CM1 A A A A > A > A > A

(C) CM1 E^bMA7 F7/A A^bMA7 CM1 E^bMA7 F/A FM1/A^b CM1 CM17 E^bMA7 F9

ff (SORRANO SOLO)

A^b GM17 FM19 G7(#9) CM1 (D) CM1 E^bMA7 F7/A A^bMA7 CM1 E^bMA7

(TONS.)

F/A FM1/A^b CM1 A^bMA7 E^bMA7 F9 A^b GM17 FM19 G7(#9) CM1

(E) CM1(ADD9) E^bMA7 F7/A A^bMA7 CM1(ADD9) E^bMA7 F/A FM1/A^b CM1(ADD9) A^bMA7

(TETS, SX5.)

E^bMA7 F9 A^bMA7 GM17 FM19 G7(#9) CM1 (F) CM19 F7/A A^bMA7

CM19 F/A FM1/A^b CM19 A^bMA7 E^b F9 A^bMA7 GM17 FM19 G7(#9) CM1

(G) CM19 F7/A A^bMA7 CM19 F7/A FM17/A^b CM19 E^b F9

AbMA7 GM17 FM19 G7(#9) CM1

(H) CM1 EbMA7/C F FMI CM1 EbMA7/C F FMI CM1 FM1/C

EbMA7/F F7 Ab Bb (J) CM1 EbMA7/C F FMI

CM1 EbMA7/C F FMI CM1 FM1/C EbMA7/F F7 Ab Bb

CM1 (K) CM1

140

THEME FROM "BARNABY JONES"

ELECTRIC
BASS

JERRY GOLDSMITH
ARR. RICHARD BOWDEN

DISCO ROCK ♩ = 138

(A STG.) ^

Cm ^

mf Cm C F ^ Abcmj7 Em C

F Fm Cm Cm7 F F# AB BB

mf Cm C F ^ Abcmj7 Cm C

F Fm Cm Cm7 F F# AB BB #Cm

(C)(D)(E) PLAY 3 TIMES

ff (SOPRANO SOLO) Cm Ebcmj7 A Abcmj7 Cm Ebcmj7 A AB

Cm Cm7 Ebcmj7 F# A Cm7 F# G7 Cm

Cm9 A Ab7 Cm9 A AB

Cm9 Abcmj7 Eb F# Abcmj7 Cm7 F# G7 Cm

MD

THEME FROM "BARNABY JONES"

DRUMS

JERRY GOLDSMITH
ARR. RICHARD BOWDEN

DISCO ROCK $\downarrow = 138$

Ten sets of empty five-line musical staves, arranged vertically down the page.

140

THEME FROM "BARNABY JONES"

CONGAS (OPT.)

JERRY GOLDSMITH
ARR. RICHARD BOWDEN

DISCO ROCK ♩ = 138

ff

(A) AD LIB. DISCO ROCK >>> >>> >>> mf ff

(B) mf

(C) (D) (E) PLAY 3 TIMES 2 3 4 5 6 ff

(F) (G) 2 3 4 5 6 > . > . > . > . > . > .

(H) fff

(J) >>> >>> >>> >>> >>>

(K) ^ ^ ^ ^ ^ ^ ^ ^

GRADE 5

Playing Time 3:00

NOTICE: The law provides penalties for any copying or reproduction of any copyrighted material.

THEME FROM "BARNABY JONES"

140

CONDENSED SCORE

JERRY GOLDSMITH-BMI

ARR. RICHARD BOWDEN

DISCO ROCK $\text{♩} = 138$ TPTS, SXS

ff CMI A CMI

DRS: DISCO ROCK + GTR, PNO

(A) A+T SXS.

mf CMI EbMA7/C F13 AbMA7 CMI EbMA7/C F FMI CMI CMI7 EbMA7/F F9

mf RHYTHM: CONT. DISCO ROCK

TPTS

ff TBNS. B.SX. Ab Bb CMI

(B) SXS.

mf TBNS. CMI EbMA7/C F13 AbMA7 CMI EbMA7/C F FMI

mf

TPTS > ^ > ^

+ B. SX.

ff

CMI CMI7 EbMA7/E F9 Ab Bb CMI

SOP. OR TENOR SOLO (C) (D) (E) PLAY 3 TIMES SOLO CONT.

ff TPTS 3RD X ONLY SXS.

TONS.

ff 2ND & 3RD X ONLY CMI EbMA7 F7/A AbMA7 CMI EbMA7

DR. ff RHYTHM CONT. DISCO ROCK

F/A FMi/Ab CMI CMI7 EbMA7 F9 Ab GMi7 FMi9 G7(b9) CMI

2ND & 3RD X ONLY SXS.

SOLO CONT.

CMI9 F7/A AbMA7 CMI9 F/A FMi/Ab CMI9 AbMA7

(G) SOLO CONT

Chords: E^bMA7, F9, A^b, GM17, FM19, G7(#9), CM1, CM19, F7/A, A^bMA7.

Chords: CM19, F7/A, FM17/A^b, CM19, E^b, F9, A^b, GM17, FM19.

Chords: G7(#9), CM1, 8va, TPTS, TBNS, SXS, TENS & B. SX., DR. SOLO.

(H)

Chords: SXS, TPTS, TBNS, CM1, E^bMA7/C, F, FM1, CM1, E^bMA7/C, F, FM1, CM1, FM1/C.

fff RHYTHM - DISCO ROCK

(J)

SOP. OR TENOR SOLO AD LIB.

Chords: EbMA7/F, F7, Ab, Bb, CMI, EbMA7/C, F, FMI

END SOLO

Chords: CMI, EbMA7/C, F, FMI, CMI, FMI/C, EbMA7/F, F7, Ab, Bb

(K)

SAX. SOLO A AD LIB.

+B.SX.

DRUM SOLO

DR. SOLO

Chords: CMI

DR. SOLO